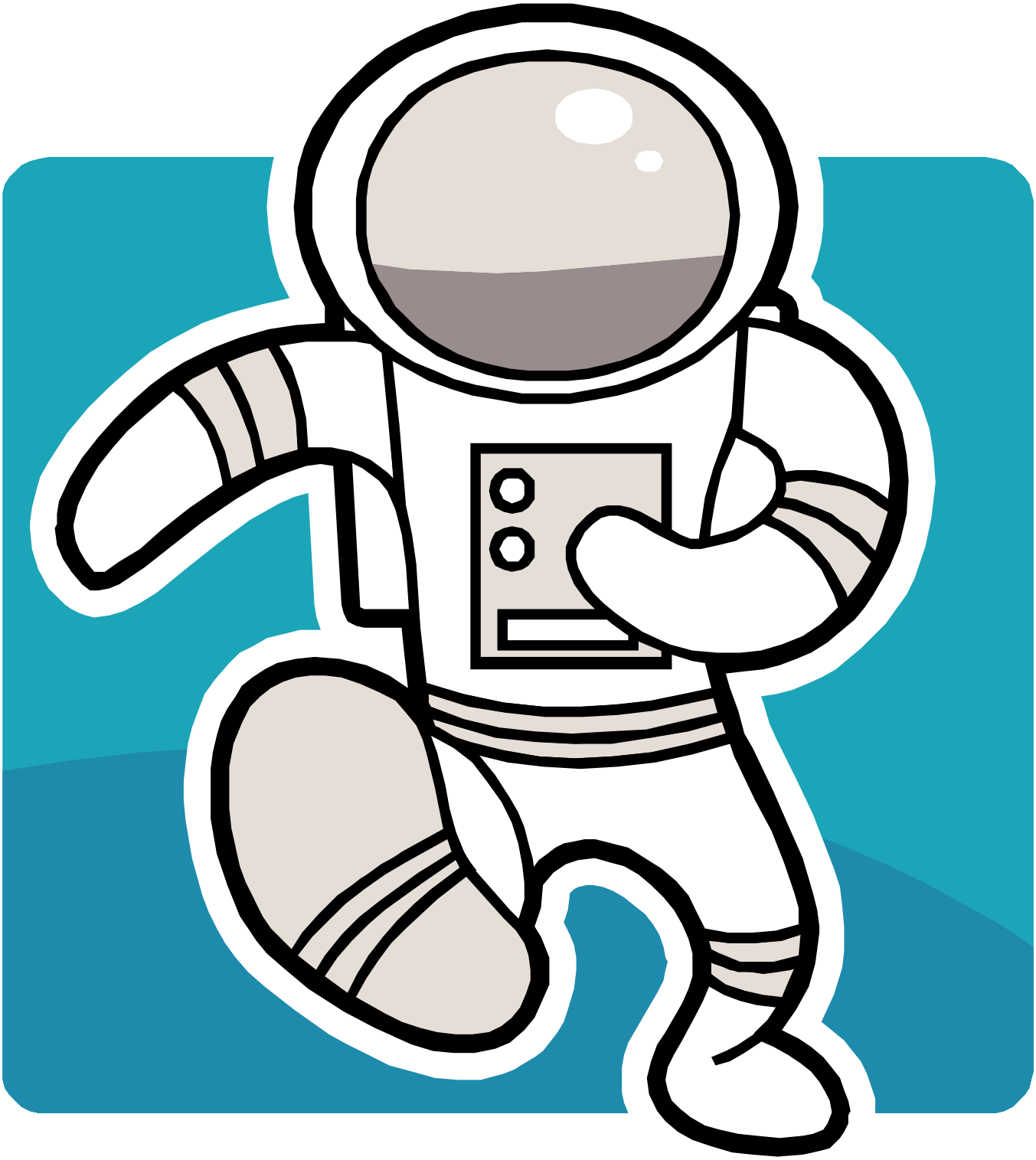
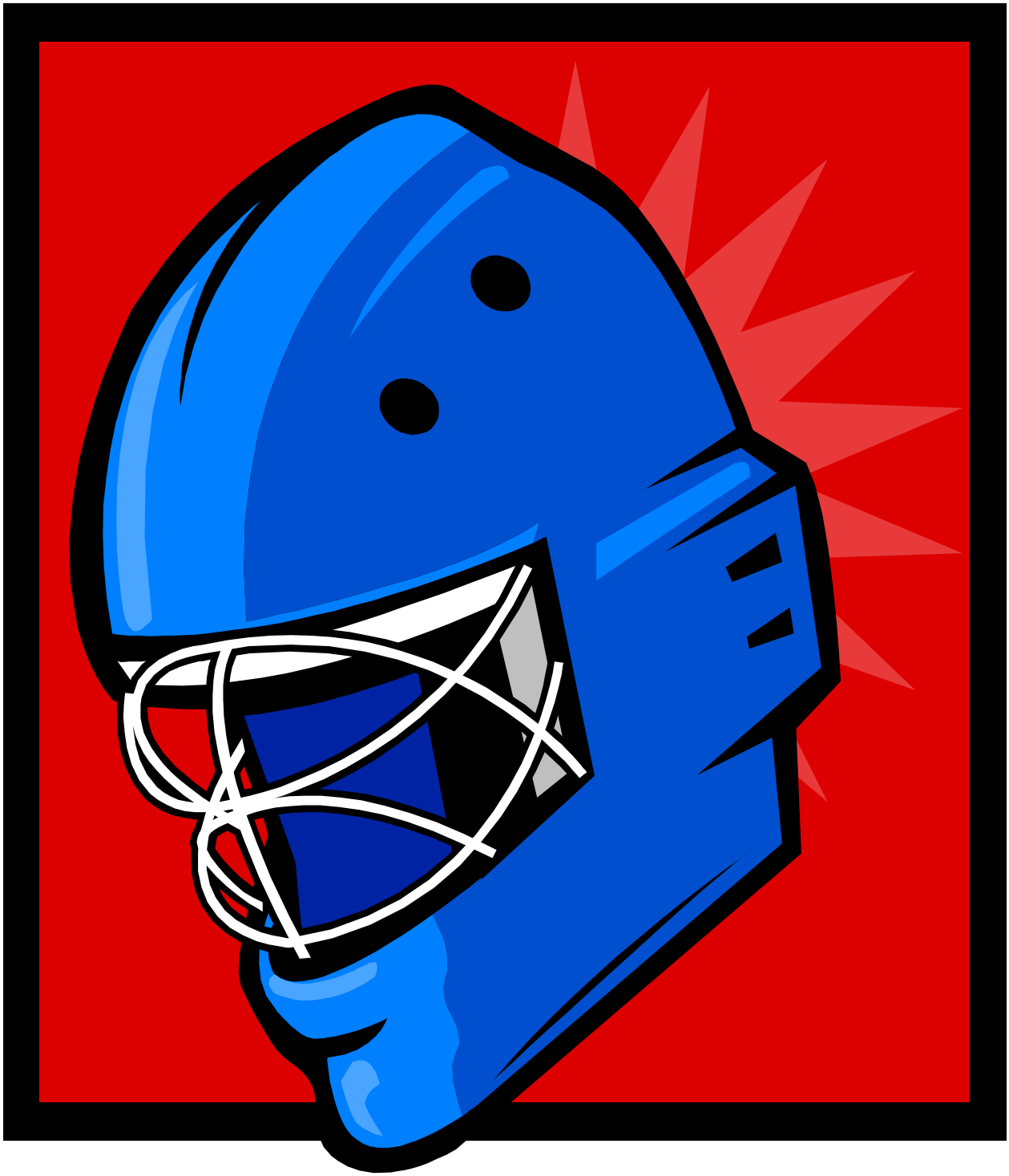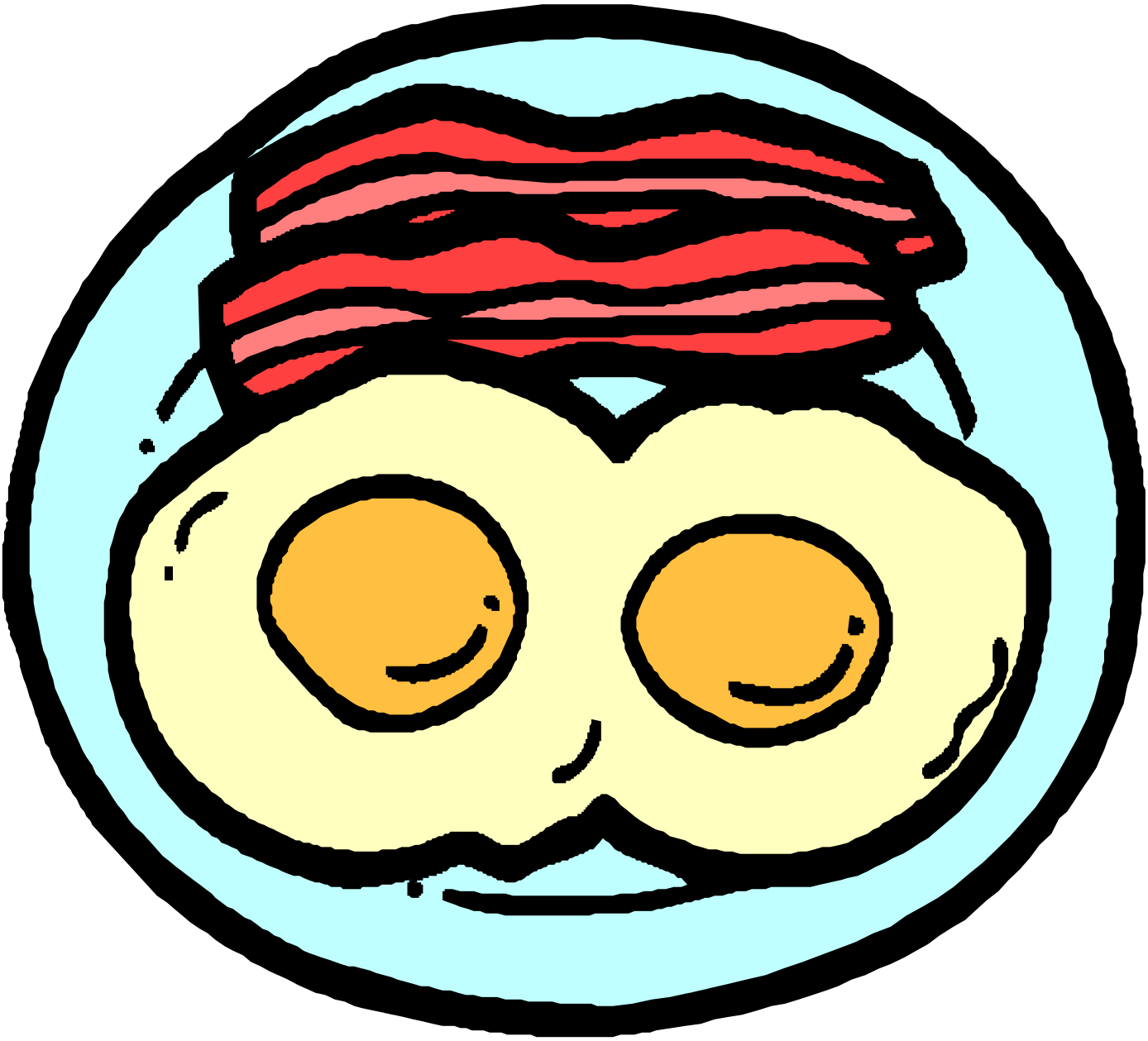
2
2